

# 414 Roundview Dr Rochester, MI

MLS# 2200004279

**BED**            **BATH (FULL/HALF)**  
4                    3/1

**SQ. FT.**        **ACREAGE**  
3009              0.26

**COUNTY**  
Oakland

**SCHOOL DISTRICT**  
Rochester

**TAXES (WINTER/SUMMER)**  
(\$630/\$5,161)

**YEAR BUILT**  
2000

**GARAGE**  
Attached, Direct Access, Door  
Opener, Electricity

**STYLE**  
Colonial

**WATER**  
Municipal Water

**BASEMENT**  
Finished, Walkout Access

**HEATING / COOLING**  
Forced Air, Natural Gas  
Ceiling Fan(s), Central Air



## *Don't Make A Move Without Me!!*

**DON'T MAKE A MOVE WITHOUT** seeing this home in desirable Stony Creek Ridge Sub. Numerous windows bring in the natural light showing breathtaking views. Walk into the 2-story foyer w/wood flooring. French doors lead to study. Living room features fireplace, bar, cathedral ceilings that lead into the formal Dining Room. Kitchen has 2nd staircase, granite countertops, island, double oven & door wall to the 2-tiered deck. Breakfast nook leads into the bright family room w/a fireplace. Master bedroom ensuite w/cathedral ceilings, bathroom has double sink granite counters, jetted tub, & stand-up shower. 3 additional bedrooms & a full bath. Fully finished walkout basement w/wet bar/2nd kitchen, full bath, french doors leading into 5th bedroom/workout room, rec room, & door wall leading outside. Perfect for entertaining! 1st-floor laundry. Swim, tennis, clubhouse & playground included in annual HOA Dues. Close to historic downtown Rochester. Award-winning Rochester Schools.



*Leading*  
REAL ESTATE COMPANIES  
OF THE WORLD



## **Caron Koteles Riha**

Associate Broker  
CRS, ABR, SFR, GRI

 248-379-6651



 caron@caronkoteles.com



www.caronkoteles.com



414 Roundview Dr  
Rochester, MI

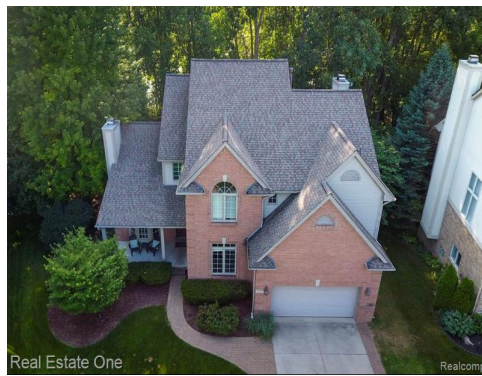

**BED** 4  
**BATH (FULL/HALF)** 3/1

**SQ. FT.** 3009  
**ACREAGE** 0.26

**COUNTY**  
Oakland

**SCHOOL DISTRICT**  
Rochester

**TAXES (WINTER/SUMMER)**  
(\$630/\$5,161)

**YEAR BUILT**  
2000

**GARAGE**  
Attached, Direct Access, Door Opener, Electricity

**STYLE**  
Colonial

**WATER**  
Municipal Water

**BASEMENT**  
Finished, Walkout Access

**HEATING / COOLING**  
Forced Air, Natural Gas  
Ceiling Fan(s), Central Air

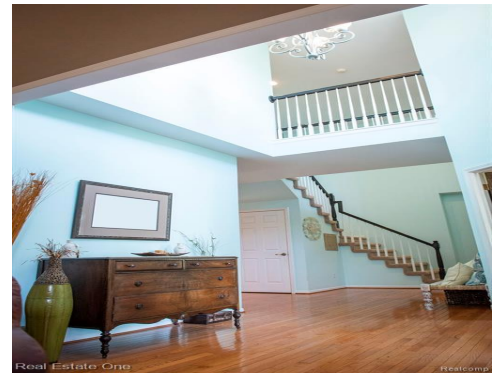
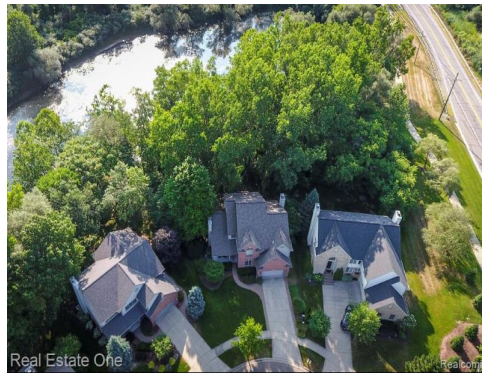

*Leading*  
REAL ESTATE COMPANIES  
OF THE WORLD



**Caron Koteles Riha**

Associate Broker  
CRS, ABR, SFR, GRI

📞 248-379-6651



✉ caron@caronkoteles.com



🌐 www.caronkoteles.com





414 Roundview Dr  
Rochester, MI

**BED**            **BATH (FULL/HALF)**  
4                    3/1

**SQ. FT.**        **ACREAGE**  
3009              0.26

**COUNTY**  
Oakland

**SCHOOL DISTRICT**  
Rochester

**TAXES (WINTER/SUMMER)**  
(\$630/\$5,161)

**YEAR BUILT**  
2000

**GARAGE**  
Attached, Direct Access, Door  
Opener, Electricity

**STYLE**  
Colonial

**WATER**  
Municipal Water

**BASEMENT**  
Finished, Walkout Access

**HEATING / COOLING**  
Forced Air, Natural Gas  
Ceiling Fan(s), Central Air



*Leading*  
REAL ESTATE COMPANIES  
OF THE WORLD



**Caron Koteles Riha**

Associate Broker  
CRS, ABR, SFR, GRI

☎ 248-379-6651



✉ caron@caronkoteles.com



www.caronkoteles.com





414 Roundview Dr  
Rochester, MI

**BED** 4  
**BATH (FULL/HALF)** 3/1

**SQ. FT.** 3009  
**ACREAGE** 0.26

**COUNTY**  
Oakland

**SCHOOL DISTRICT**  
Rochester

**TAXES (WINTER/SUMMER)**  
(\$630/\$5,161)

**YEAR BUILT**  
2000

**GARAGE**  
Attached, Direct Access, Door  
Opener, Electricity  
**STYLE**  
Colonial

**WATER**  
Municipal Water

**BASEMENT**  
Finished, Walkout Access

**HEATING / COOLING**  
Forced Air, Natural Gas  
Ceiling Fan(s), Central Air

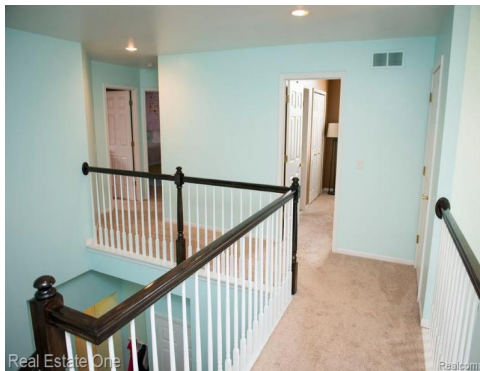
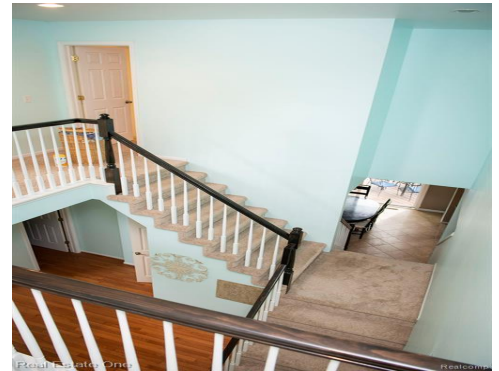

*Leading*  
REAL ESTATE COMPANIES  
OF THE WORLD



**Caron Koteles Riha**

Associate Broker  
CRS, ABR, SFR, GRI

☎ 248-379-6651



✉ caron@caronkoteles.com



www.caronkoteles.com



414 Roundview Dr  
Rochester, MI

**BED**            **BATH (FULL/HALF)**  
4                    3/1

**SQ. FT.**        **ACREAGE**  
3009              0.26

**COUNTY**  
Oakland

**SCHOOL DISTRICT**  
Rochester

**TAXES (WINTER/SUMMER)**  
(\$630/\$5,161)

**YEAR BUILT**  
2000

**GARAGE**  
Attached, Direct Access, Door  
Opener, Electricity

**STYLE**  
Colonial

**WATER**  
Municipal Water

**BASEMENT**  
Finished, Walkout Access

**HEATING / COOLING**  
Forced Air, Natural Gas  
Ceiling Fan(s), Central Air



*Leading*  
REAL ESTATE COMPANIES  
OF THE WORLD



**Caron Koteles Riha**

Associate Broker  
CRS, ABR, SFR, GRI

☎ 248-379-6651



✉ caron@caronkoteles.com



www.caronkoteles.com





414 Roundview Dr  
Rochester, MI



**BED**            **BATH (FULL/HALF)**  
4                    3/1

**SQ. FT.**        **ACREAGE**  
3009            0.26

**COUNTY**  
Oakland

**SCHOOL DISTRICT**  
Rochester

**TAXES (WINTER/SUMMER)**  
(\$630/\$5,161)

**YEAR BUILT**  
2000

**GARAGE**  
Attached, Direct Access, Door Opener, Electricity

**STYLE**  
Colonial

**WATER**  
Municipal Water

**BASEMENT**  
Finished, Walkout Access

**HEATING / COOLING**  
Forced Air, Natural Gas  
Ceiling Fan(s), Central Air



*Leading*  
REAL ESTATE COMPANIES  
OF THE WORLD



**Caron Koteles Riha**

Associate Broker  
CRS, ABR, SFR, GRI

☎ 248-379-6651



✉ caron@caronkoteles.com



www.caronkoteles.com





414 Roundview Dr  
Rochester, MI

**BED**            **BATH (FULL/HALF)**  
4                    3/1

**SQ. FT.**        **ACREAGE**  
3009              0.26

**COUNTY**  
Oakland

**SCHOOL DISTRICT**  
Rochester

**TAXES (WINTER/SUMMER)**  
(\$630/\$5,161)

**YEAR BUILT**  
2000

**GARAGE**  
Attached, Direct Access, Door  
Opener, Electricity

**STYLE**  
Colonial

**WATER**  
Municipal Water

**BASEMENT**  
Finished, Walkout Access

**HEATING / COOLING**  
Forced Air, Natural Gas  
Ceiling Fan(s), Central Air

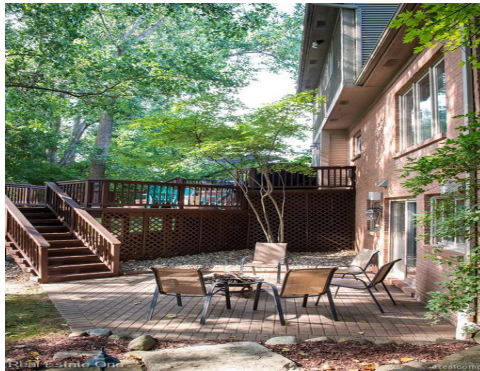

*Leading*  
REAL ESTATE COMPANIES  
OF THE WORLD



**Caron Koteles Riha**

Associate Broker  
CRS, ABR, SFR, GRI

📞 248-379-6651



✉ caron@caronkoteles.com



🌐 www.caronkoteles.com





**Caron Koteles Riha**  
Associate Broker/Realtor - Top Producing Agent  
Cell: (248) 379-6651  
Experience, Dedication... RESULTS!

**414 Roundview Drive, Rochester 48307-6051**

MLS#: **220004279** Area: **02152 - Rochester** Trans Type: **Sale** LP: **\$470,000**  
 County: **Oakland** School D: **Rochester** OLP: **\$515,000**  
 Status: **Active**



Location Information

Prop Type: **Residential**  
 City: **Rochester**  
 Mailing City: **Rochester**  
 Side of Street:  
 Location: **N of Parkdale / W of Dequindre**  
 Directions: **N on Roundview off of Parkdale**

Parking

Garage: **Yes**  
 Grg Sz: **2 Car**  
 Grg Dim:  
 Grg Feat: **Attached, Direct Access, Door Opener, Electricity**

Lot Information

Acreage: **0.26**  
 Lot Dim: **78.00X142.00**  
 Rd Front Ft: **78**

Square Footage

Est Fin Abv Gr: **3,009**  
 Est Fin Lower: **1,550**  
 Est Tot Lower: **1,731**  
 Est Tot Finished: **4,559**

Layout

Rooms: **12** Arch Style: **Colonial**  
 Beds: **4** Arch Level: **2 Story**  
 Baths: **3.1**

Waterfront Information

Water Name:  
 Water Facilities: **Pond**  
 Water Features:  
 Water Front Feet:

General Information

Year Built: **2000**  
 Year Remod:  
 Possession: **Close Plus 30 Days**

Recent CH: **05/01/2020 : DOWN : \$480,000->\$470,000**

Features

Pets Allowed: <b>Yes</b>	Entry Location: <b>Ground Level w/Steps</b>
Foundation: <b>Basement</b>	Fndtn Mtrls: <b>Poured</b>
Foundation Feat: <b>Sump Pump</b>	
Basement: <b>Finished, Walkout Access</b>	Construct Feat:
Exterior Feat: <b>Club House, Outside Lighting, Pool - Common, Satellite Dish, Tennis Court</b>	
Exterior: <b>Brick, Vinyl, Wood</b>	Roof Mtrls: <b>Asphalt</b>
Site Desc: <b>Sprinkler(s), Water View, Wooded</b>	Fireplace Loc: <b>Basement, Great Room, Living Room</b>
Porch Type: <b>Deck, Patio, Porch, Porch - Covered</b>	
Fireplc Fuel: <b>Gas, Natural</b>	
Appliances: <b>Bar Fridge, Gas Cooktop, Dishwasher, Disposal, Dryer, Microwave, Double Oven, Free-Standing Refrigerator, Washer</b>	
Interior Feat: <b>Air Cleaner, Cable Available, High Spd Internet Avail, Humidifier, Jetted Tub, Programmable Thermostat, Security Alarm (owned), Sound System, Wet Bar</b>	
Heat & Fuel: <b>Natural Gas, Forced Air</b>	Cooling: <b>Ceiling Fan(s), Central Air</b>
Wtr Htr Fuel: <b>Natural Gas</b>	Road Frontage: <b>Paved, Pub. Sidewalk</b>
Water Source: <b>Municipal Water</b>	Sewer: <b>Sewer-Sanitary</b>

<u>Room</u>	<u>Level</u>	<u>Dimensions</u>	<u>Flooring</u>	<u>Room</u>	<u>Level</u>	<u>Dimensions</u>	<u>Flooring</u>
Bath - Full	Basement	12 x 8	Ceramic	Bath - Full	Second	10 x 8	Ceramic



<b>Bath - Lav</b>	<b>First/Entry</b>	<b>6 x 6</b>	<b>Wood</b>	<b>Bath - Master</b>	<b>Second</b>	<b>14 x 10</b>	<b>Ceramic</b>
<b>Bedroom</b>	<b>Second</b>	<b>11 x 11</b>	<b>Carpet</b>	<b>Bedroom</b>	<b>Second</b>	<b>12 x 12</b>	<b>Carpet</b>
<b>Bedroom</b>	<b>Second</b>	<b>12 x 11</b>	<b>Carpet</b>	<b>Bedroom - Mstr</b>	<b>Second</b>	<b>20 x 13</b>	<b>Carpet</b>
<b>Breakfast Nook/Room</b>	<b>First/Entry</b>	<b>13 x 12</b>	<b>Wood</b>	<b>Dining Room</b>	<b>First/Entry</b>	<b>15 x 12</b>	<b>Wood</b>
<b>Great Room</b>	<b>First/Entry</b>	<b>17 x 17</b>	<b>Carpet</b>	<b>Kitchen</b>	<b>First/Entry</b>	<b>15 x 11</b>	<b>Wood</b>
<b>Laundry Area/Room</b>	<b>First/Entry</b>	<b>10 x 8</b>	<b>Ceramic</b>	<b>Library/Study</b>	<b>First/Entry</b>	<b>12 x 12</b>	<b>Carpet</b>
<b>Living Room</b>	<b>First/Entry</b>	<b>14 x 17</b>	<b>Wood</b>	<b>Recreation Room</b>	<b>Basement</b>	<b>30 x 40</b>	<b>Carpet</b>

Legal/Tax/Financial

Property ID: **1512301031**      Short Sale: **No**      Home Warranty: **No**      Ownership: **Private - Owned**  
Tax Summer: **\$5,161**      Tax Winter: **\$630**      Homestead: **Yes**      Oth/Sp Asmnt: **0**  
SEV: **226,230.00**      Taxable Value: **172,510.00**      Existing Lease: **No**  
Legal Desc: **T3N, R11E, SEC 11 & 12 STONY CREEK RIDGE NO 2 LOT 244 4-17-97 FR 326-003**  
Subdivision: **STONY CREEK RIDGE NO 2**  
Terms Offered: **Cash, Conventional, FHA, VA**

Homeowner Association Information

Assoc Fee Amt: **770**      Working Capital:      Association Contact\Website: **http://www.stonycreekridgehomeowne**  
Fee Frequency: **Annually**      Association Phone\Email:

Office Information

List Office: **Real Estate One-Rochester**

Remarks

Pub Rmks: **NEW PRICE!! DON'T MAKE A MOVE WITHOUT viewing our VOH option online (Call listing broker) to view this home in desirable Stony Creek Ridge Sub. Numerous windows bring in natural light showing breathtaking views.Walk into the 2-story foyer w/wood flooring. French doors lead to study. Living room features fireplace, bar,cathedral ceilings that lead into formal Dining Room. Kitchen has 2nd staircase,granite countertops, island,dble oven & door wall to the 2-tiered deck. Breakfast nook leads to bright family rm w/a fireplace. Master bedroom ensuite w/cathedral ceilings, bathroom has dble sink, granite counters, jetted tub,stand-up shower. 3 add'l bedrooms/full bath. Fully finished walkout basement w/wet bar/2nd kitchen, full bath, french doors leading into 5th bedroom/workout room, rec room, doorwall leading outside.Perfect for entertaining!1st-floor laundry. Swim, tennis,clubhouse,playground included in annual HOA Dues.Close to historic downtown Rochester Award-winning Rochester Schools.**



# LEAD-BASED PAINT DISCLOSURE



PURPOSE OF THIS STATEMENT: The information provided in this statement is required to be provided by all sellers of residential housing built before 1978. This statement is required by the Residential Lead-Based Hazard Reduction Act of 1992 (42 U.S.C. 4852d).

RE: THE PROPERTY KNOWN AS 414 Roundview Drive Rochester 48307  
(Street) (City) (Zip Code)

THE RESIDENCE AT THIS ADDRESS WAS CONSTRUCTED AFTER JANUARY 1, 1978: (Seller must check one.)

Yes  No  Unknown

If Yes is checked, omit the rest of this Disclosure and sign below, otherwise, complete the following portion.

## LEAD WARNING STATEMENT

Every Purchaser of any interest in residential real property on which a residential dwelling was built prior to 1978 is notified that such property may present exposure to lead from lead-based paint that may place young children at risk of developing lead poisoning. Lead poisoning in young children may produce permanent neurological damage, including learning disabilities, reduced intelligence quotient, behavioral problems and impaired memory. Lead poisoning also poses particular risk to pregnant women. The Seller of any interest in residential real property is required to provide the Purchaser with any information on lead-based paint hazards from risk assessments or inspections in the Seller's possession and notify the Purchaser of any known lead-based hazards. A risk assessment or inspection for possible lead-based paint hazards is recommended prior to purchase.

## SELLER'S DISCLOSURE

1. **Presence of lead-based paint and/or lead-based paint hazards. (Check the appropriate box below.)**  
(Seller must initial)  Known lead-based paint and/or lead-based paint hazards are present in the housing. (Explain.)  
 Seller has no knowledge of lead-based paint and/or lead-based paint hazards in the housing.
2. **Records and reports available to the Seller: (Check the appropriate box below.)**  
(Seller must initial)  Seller has provided Purchaser with all available records and reports pertaining to lead-based paint and/or lead-based paint hazards in the housing. (List documents below.)  
 Seller has no reports or records pertaining to lead-based paint and/or lead-based paint hazards in the housing.
3. **Seller acknowledges that agents have informed Seller of Seller's obligation under 42 U.S.C. 4852d.**  
(Seller must initial)

## PURCHASER'S ACKNOWLEDGEMENT

4. **Purchaser has received copies of all information listed above and the attached \_\_\_\_\_**  
(Purchaser must initial)
5. **Purchaser has received the pamphlet *Protect Your Family From Lead in Your Home*.**  
(Purchaser must initial)
6. **As set forth in the Sales Contract, Purchaser has (Check the appropriate box below):**  
(Purchaser must initial)  Received a 10-day opportunity (or mutually agreed upon period) to conduct a risk assessment or inspection for the presence of lead-based paint and/or lead-based paint hazards.  
 Waived the opportunity to conduct a risk assessment or inspection for the presence of lead-based paint and/or lead-based paint hazards.

## REALTOR® ACKNOWLEDGEMENT

7. **Agent has informed Seller of Seller's obligation under 42 U.S.C. 4852d and is aware of his/her responsibility to ensure compliance.**  
(Agent must initial)

## CERTIFICATION OF ACCURACY

The following parties have reviewed the information and certify, to the best of their knowledge, that the information provided by the signatory is true and accurate.

<u>Robert Stemmerich</u> (SELLER)	<u>8-14-19</u> (DATE)	_____	_____
<u>Angie Stemmerich</u> (SELLER)	<u>8/19/19</u> (DATE)	_____	_____
<u>Caron Koteles Riha</u> (AGENT)	<u>8/14/19</u> (DATE)	_____	_____



## RESPONSIBILITIES OF SELLERS UNDER RESIDENTIAL LEAD-BASED PAINT HAZARD REDUCTION ACT

Federal law now imposes the requirements listed below on sellers of residential housing **built prior to 1978**.

1. Seller must disclose the presence of any lead-based paint hazards actually known to Seller. This disclosure must be made prior Seller's acceptance of Purchaser's offer. An offer may not be accepted until after the disclosure requirements are satisfied and Purchaser has had an opportunity to review the disclosure language, and to amend the offer, if Purchaser wishes.
  - a. If Seller is aware of the presence of lead-based paint and/or lead-based paint hazards in the property being sold, the disclosure must include any information available concerning the known lead-based paint and/or lead-based paint hazard, including the following:
    - i. Seller's basis for determining the lead-based paint and/or lead-based paint hazards exist;
    - ii. The location of the lead-based paint and/or lead-based paint hazards; and
    - iii. The condition of the painted surfaces.
  - b. If a lead-based paint hazard is not known to Seller, the disclosure must include a statement disclaiming such knowledge.
  - c. Seller must provide a list of any records and reports available to Seller pertaining to lead-based paint and/lead-based paint hazards, copies of which must be provided to Purchaser. (If no such records or reports exist, the disclosure statement should affirmatively so state.)
  - d. The disclosure must include the government-mandated **Lead Warning Statement**, found on page one of this form.
2. Seller must provide Purchaser with a copy of the federal pamphlet entitled *Protect Your Family From Lead In Your Home*. A copy of this pamphlet is available from your REALTOR®.
3. Seller must permit Purchaser a ten (10) day period (unless the parties mutually agree, in writing, upon a different period of time) to have the property tested for lead-based paint before Purchaser becomes obligated under the Sales Contract.

A civil fine of \$10,000 may be levied against any seller or real estate agent who fails to live up to the obligations imposed by this law.

(Initials) Seller RS / QS

(Initials) Purchaser \_\_\_\_\_ / \_\_\_\_\_



# Seller's Disclosure Statement

H

Property Address: 414 Randview Dr. Rochester 48307 MICHIGAN  
Street City, Village or Township

**Purpose of Statement:** This statement is a disclosure of the condition of the property in compliance with the Seller Disclosure Act. This statement is a disclosure of the condition and information concerning the property, known by the Seller. Unless otherwise advised, the Seller does not possess any expertise in construction, architecture, engineering or any other specific area related to the construction or condition of the improvements on the property or the land. Also, unless otherwise advised, the Seller has not conducted any inspection of generally inaccessible areas such as the foundation or roof. **THIS STATEMENT IS NOT A WARRANTY OF ANY KIND BY THE SELLER OR BY ANY AGENT REPRESENTING THE SELLER IN THIS TRANSACTION, AND IS NOT A SUBSTITUTION FOR ANY INSPECTIONS OR WARRANTIES THE BUYER MAY WISH TO OBTAIN.**

**Seller's Disclosure:** The Seller discloses the following information with the knowledge that even though this is not a warranty, the Seller specifically makes the following representations based on the Seller's knowledge at the signing of this document. Upon receiving this statement from the Seller, the Seller's Agent is required to provide a copy to the Buyer or the Agent of the Buyer. The Seller authorizes its Agent(s) to provide a copy of this statement to any prospective Buyer in connection with any actual or anticipated sale of property. The following are representations made solely by the Seller and are not the representations of the Seller's Agent(s), if any. **This information is a disclosure only and is not intended to be a part of any contract between Buyer and Seller.**

**Instructions to the Seller:** (1) Answer ALL questions. (2) Report known conditions affecting the property. (3) Attach additional pages with your signature if additional space is required. (4) Complete this form yourself. (5) If some items do not apply to your property, check NOT AVAILABLE. If you do not know the facts, check UNKNOWN. FAILURE TO PROVIDE A PURCHASER WITH A SIGNED DISCLOSURE STATEMENT WILL ENABLE A PURCHASER TO TERMINATE AN OTHERWISE BINDING PURCHASE AGREEMENT.

**Appliances/Systems/Services:** The items below are in working order. (The items listed below are included in the sale of the property only if the purchase agreement so provides.)

	Yes	No	Unknown	Not Available		Yes	No	Unknown	Not Available
Range/oven	<input checked="" type="checkbox"/>	<input type="checkbox"/>	<input type="checkbox"/>	<input type="checkbox"/>	Lawn sprinkler system	<input checked="" type="checkbox"/>	<input type="checkbox"/>	<input type="checkbox"/>	<input type="checkbox"/>
Dishwasher	<input checked="" type="checkbox"/>	<input type="checkbox"/>	<input type="checkbox"/>	<input type="checkbox"/>	Water heater	<input checked="" type="checkbox"/>	<input type="checkbox"/>	<input type="checkbox"/>	<input type="checkbox"/>
Refrigerator	<input checked="" type="checkbox"/>	<input type="checkbox"/>	<input type="checkbox"/>	<input type="checkbox"/>	Plumbing system	<input checked="" type="checkbox"/>	<input type="checkbox"/>	<input type="checkbox"/>	<input type="checkbox"/>
Hood/fan	<input checked="" type="checkbox"/>	<input type="checkbox"/>	<input type="checkbox"/>	<input type="checkbox"/>	Water softener/conditioner	<input type="checkbox"/>	<input type="checkbox"/>	<input type="checkbox"/>	<input checked="" type="checkbox"/>
Disposal	<input checked="" type="checkbox"/>	<input type="checkbox"/>	<input type="checkbox"/>	<input type="checkbox"/>	Well & pump	<input checked="" type="checkbox"/>	<input type="checkbox"/>	<input type="checkbox"/>	<input checked="" type="checkbox"/>
TV antenna, TV rotor & controls	<input checked="" type="checkbox"/>	<input type="checkbox"/>	<input type="checkbox"/>	<input type="checkbox"/>	Septic tank & drain field	<input type="checkbox"/>	<input type="checkbox"/>	<input type="checkbox"/>	<input type="checkbox"/>
Electric System	<input checked="" type="checkbox"/>	<input type="checkbox"/>	<input type="checkbox"/>	<input type="checkbox"/>	Sump pump	<input checked="" type="checkbox"/>	<input type="checkbox"/>	<input type="checkbox"/>	<input type="checkbox"/>
Garage door opener & remote control	<input type="checkbox"/>	<input type="checkbox"/>	<input type="checkbox"/>	<input checked="" type="checkbox"/>	City water system	<input checked="" type="checkbox"/>	<input type="checkbox"/>	<input type="checkbox"/>	<input type="checkbox"/>
Alarm system	<input type="checkbox"/>	<input type="checkbox"/>	<input type="checkbox"/>	<input checked="" type="checkbox"/>	City sewer system	<input checked="" type="checkbox"/>	<input type="checkbox"/>	<input type="checkbox"/>	<input type="checkbox"/>
Intercom	<input type="checkbox"/>	<input type="checkbox"/>	<input type="checkbox"/>	<input checked="" type="checkbox"/>	Central air conditioning	<input checked="" type="checkbox"/>	<input type="checkbox"/>	<input type="checkbox"/>	<input type="checkbox"/>
Central vacuum	<input type="checkbox"/>	<input type="checkbox"/>	<input type="checkbox"/>	<input checked="" type="checkbox"/>	Central heating system	<input checked="" type="checkbox"/>	<input type="checkbox"/>	<input type="checkbox"/>	<input type="checkbox"/>
Attic fan	<input type="checkbox"/>	<input type="checkbox"/>	<input type="checkbox"/>	<input checked="" type="checkbox"/>	Wall furnace	<input checked="" type="checkbox"/>	<input type="checkbox"/>	<input type="checkbox"/>	<input type="checkbox"/>
Pool heater, wall liner & equipment	<input type="checkbox"/>	<input type="checkbox"/>	<input type="checkbox"/>	<input checked="" type="checkbox"/>	Humidifier	<input type="checkbox"/>	<input type="checkbox"/>	<input type="checkbox"/>	<input checked="" type="checkbox"/>
Microwave	<input checked="" type="checkbox"/>	<input type="checkbox"/>	<input type="checkbox"/>	<input type="checkbox"/>	Electronic air filter	<input type="checkbox"/>	<input type="checkbox"/>	<input type="checkbox"/>	<input checked="" type="checkbox"/>
Trash compactor	<input type="checkbox"/>	<input type="checkbox"/>	<input type="checkbox"/>	<input checked="" type="checkbox"/>	Solar heating system	<input type="checkbox"/>	<input type="checkbox"/>	<input type="checkbox"/>	<input checked="" type="checkbox"/>
Ceiling fan	<input checked="" type="checkbox"/>	<input type="checkbox"/>	<input type="checkbox"/>	<input type="checkbox"/>	Fireplace & chimney	<input checked="" type="checkbox"/>	<input type="checkbox"/>	<input type="checkbox"/>	<input type="checkbox"/>
Sauna/hot tub	<input type="checkbox"/>	<input type="checkbox"/>	<input type="checkbox"/>	<input checked="" type="checkbox"/>	Wood burning system	<input checked="" type="checkbox"/>	<input type="checkbox"/>	<input type="checkbox"/>	<input checked="" type="checkbox"/>
Washer	<input checked="" type="checkbox"/>	<input type="checkbox"/>	<input type="checkbox"/>	<input type="checkbox"/>	Dryer	<input checked="" type="checkbox"/>	<input type="checkbox"/>	<input type="checkbox"/>	<input type="checkbox"/>

Explanations (attach additional sheets, if necessary):

UNLESS OTHERWISE AGREED, ALL HOUSEHOLD APPLIANCES ARE SOLD IN WORKING ORDER EXCEPT AS NOTED, WITHOUT WARRANTY BEYOND DATE OF CLOSING.

**Property conditions, improvements & additional information:**

- Basement/Crawlspace:** Has there been evidence of water? yes \_\_\_\_\_ no
- If yes, please explain: \_\_\_\_\_
- Insulation:** Describe, if known: \_\_\_\_\_  
Urea Formaldehyde Foam Insulation (UFFI) is installed? unknown \_\_\_\_\_ yes \_\_\_\_\_ no
- Roof:** Leaks? \_\_\_\_\_  
Approximate age, if known: 3 years old -> Full Repair yes \_\_\_\_\_ no
- Well:** Type of well (depth/diameter, age and repair history, if known): \_\_\_\_\_  
Has the water been tested? yes \_\_\_\_\_ no
- If yes, date of last report/results: \_\_\_\_\_

PAGE 1 OF 2

BUYER'S INITIALS \_\_\_\_\_  
SELLER'S INITIALS AS

REO 545 rev. 3/08

Real Estate One, Inc - Rochester, 543 N Main Rochester, MI 48307

Phone: 2483796651

Fax: 2489280988

Caron Koteles Riha



Seller's Disclosure Statement

Property Address: 414 Roundview Dr. Rochester 48307 MICHIGAN
Street City, Village or Township

- 5. Septic tanks/drain fields: Condition, if known: N/A
6. Heating system: Type/approximate age: Forced Air 15 yrs.
7. Plumbing system: Type: copper X galvanized other
8. Electrical system: Any known problems? Circuit Breaker none
9. History of Infestation, if any: (termites, carpenter ants, etc.) none
10. Environmental problems: Are you aware of any substances, materials or products that may be an environmental hazard such as, but not limited to, asbestos, radon gas, formaldehyde, lead-based paint, fuel or chemical storage tanks and contaminated soil on property.
11. Flood Insurance: Do you have flood insurance on the property?
12. Mineral Rights: Do you own the mineral rights?

Other Items: Are you aware of any of the following:

- 1. Features of the property shared in common with the adjoining landowners, such as walls, fences, roads and driveways, or other features whose use or responsibility for maintenance may have an effect on the property?
2. Any encroachments, easements, zoning violations or nonconforming uses?
3. Any "common areas" (facilities like pools, tennis courts, walkways or other areas co-owned with others), or a homeowners' association that has any authority over the property? Assoc. fee of pool
4. Structural modifications, alterations or repairs made without necessary permits or licensed contractors?
5. Settling, flooding, drainage, structural or grading problems?
6. Major damage to the property from fire, wind, floods, or landslides?
7. Any underground storage tanks?
8. Farm or farm operation in the vicinity; or proximity to a landfill, airport, shooting range, etc.?
9. Any outstanding utility assessments or fees, including any natural gas main extension surcharge?
10. Any outstanding municipal assessments or fees?
11. Any pending litigation that could affect the property or the Seller's right to convey the property?

If the answer to any of these questions is yes, please explain. Attach additional sheets, if necessary:

Annual Association fees Community pool
The Seller has lived in the residence on the property from 2012 (date) to current (date).
The Seller has owned the property since (date).

The Seller has indicated above the conditions of all the items based on information known to the Seller. If any changes occur in the structural/mechanical/appliance systems of this property from the date of this form to the date of closing, Seller will immediately disclose the changes to Buyer. In no event shall the parties hold the Broker liable for any representations not directly made by the Broker or Broker's Agent.

Seller certifies that the information in this statement is true and correct to the best of Seller's knowledge as of the date of Seller's signature.

BUYER SHOULD OBTAIN PROFESSIONAL ADVICE AND INSPECTIONS OF THE PROPERTY TO MORE FULLY DETERMINE THE CONDITION OF THE PROPERTY. THESE INSPECTIONS SHOULD TAKE INDOOR AIR AND WATER QUALITY INTO ACCOUNT, AS WELL AS ANY EVIDENCE OF UNUSUALLY HIGH LEVELS OF POTENTIAL ALLERGENS INCLUDING, BUT NOT LIMITED TO, HOUSEHOLD MOLD, MILDEW AND BACTERIA.

BUYERS ARE ADVISED THAT CERTAIN INFORMATION COMPILED PURSUANT TO THE SEX OFFENDERS REGISTRATION ACT, 1994 PA 295, MCL 28.721 TO 28.732 IS AVAILABLE TO THE PUBLIC. BUYERS SEEKING SUCH INFORMATION SHOULD CONTACT THE APPROPRIATE LOCAL LAW ENFORCEMENT AGENCY OR SHERIFF'S DEPARTMENT DIRECTLY.

BUYER IS ADVISED THAT THE STATE EQUALIZED VALUE OF THE PROPERTY, PRINCIPAL RESIDENCE EXEMPTION INFORMATION, AND OTHER REAL PROPERTY TAX INFORMATION IS AVAILABLE FROM THE APPROPRIATE LOCAL ASSESSOR'S OFFICE. BUYER SHOULD NOT ASSUME THAT BUYER'S FUTURE TAX BILLS ON THE PROPERTY WILL BE THE SAME AS THE SELLER'S PRESENT TAX BILLS. UNDER MICHIGAN LAW, REAL PROPERTY OBLIGATIONS CAN CHANGE SIGNIFICANTLY WHEN PROPERTY IS TRANSFERRED.

Seller [Signature] Date: 1/20/2020
Seller [Signature] Date:

Buyer has read and acknowledges receipt of this statement.

Buyer \_\_\_\_\_ Date: \_\_\_\_\_ Time \_\_\_\_\_
Buyer \_\_\_\_\_ Date: \_\_\_\_\_ Time \_\_\_\_\_

Disclaimer: This form is provided as a service of the Michigan Association of REALTORS®. Please review both the form and details of the particular transaction to ensure that each section is appropriate for the transaction. The Michigan Association of REALTORS® is not responsible for use or misuse of form for misrepresentation or for warranties made in connection with the form.



135 ft

27 ft

27 ft

11225 sqft

127 ft

129 ft

Roundview Dr



68-15-12-301-031  
414 Roundview Dr  
11/29/2006 tm

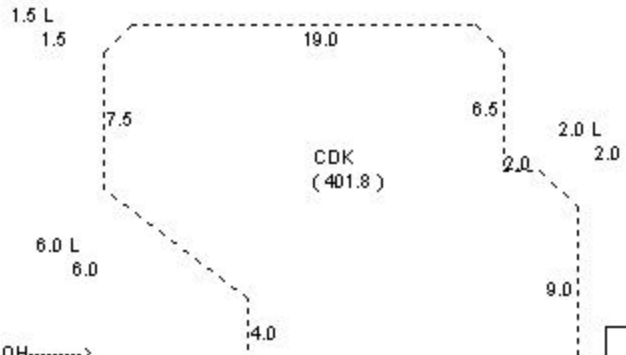

53.0 LF OF 8' HIGH BRK (+)

Unsketched SubAreas:  
1sty, OH, Frame: 34,  
1sty, OH, Frame: 12,

2.5x13.6 1 sty OH----->

30.6 LF OF 4' HIGH BRK (+)

22.2 LF OF 4' HIGH BRK (+)

2.2x5.5 OH ----->

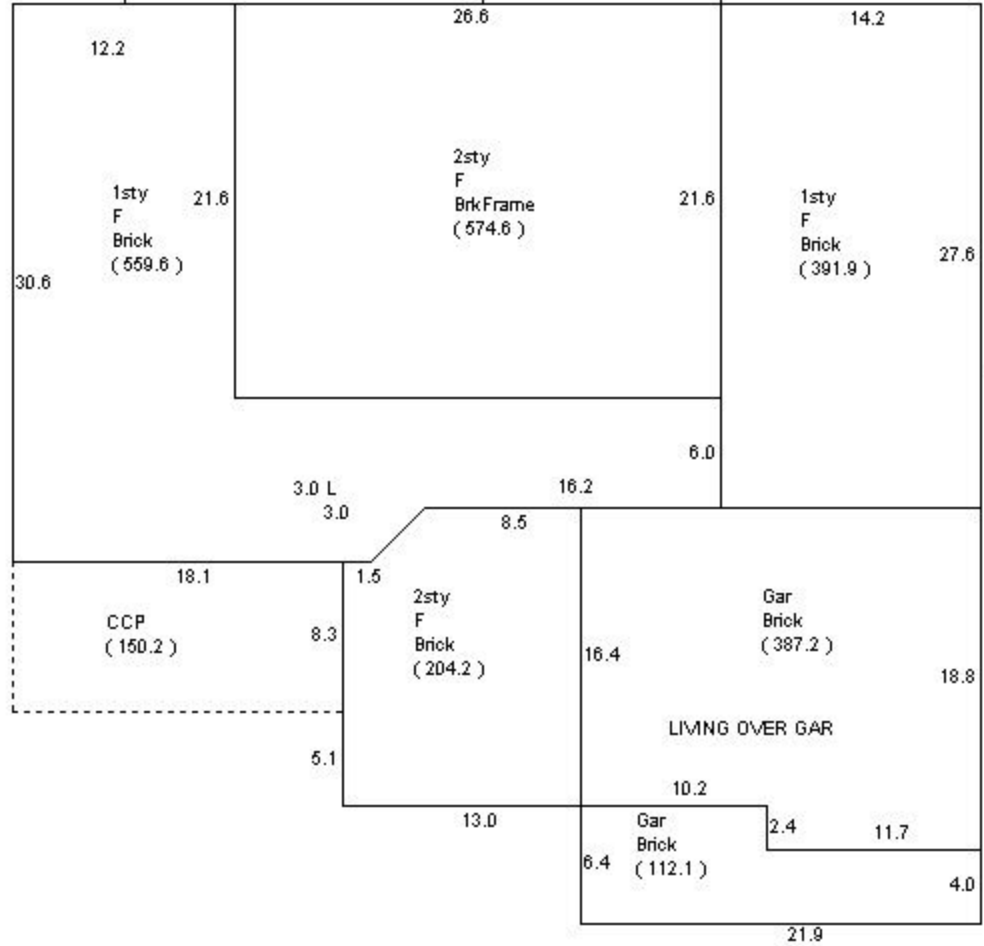

CDK  
(401.8)

2sty  
OH  
Frame  
(32.5)

W/O

1sty  
F  
Brick  
(559.6)

2sty  
F  
BrkFrame  
(574.8)

1sty  
F  
Brick  
(391.9)

CCP  
(150.2)

2sty  
F  
Brick  
(204.2)

Gar  
Brick  
(387.2)

LIVING OVER GAR

Gar  
Brick  
(112.1)