4471 Cedarhill Crt
Auburn Hills, MI

MLS# 2200089001

BED
3

BATH (FULL/HALF)
3/0

SQ. FT.
1817

ACREAGE
0.2

COUNTY
Oakland

SCHOOL DISTRICT
Pontiac

TAXES (WINTER/SUMMER)
($1,398/$1,971)

YEAR BUILT
2011

GARAGE
Attached, Direct Access, Door Opener, Electricity

STYLE
Ranch

WATER
Municipal Water

BASEMENT
Daylight, Finished

HEATING / COOLING
Forced Air, Natural Gas

Central Air

Don't Make A Move Without Seeing this beautiful Auburn Hills home. Entertain in the family room with wainscotting and high ceilings and cozy up next to the fireplace. The gorgeous kitchen boasts plenty of cupboard space, granite counters & a sit at island. Access the back yard from the breakfast nook and enjoy the large deck which is the perfect place to entertain guests and relax at the end of the day! Spacious master bedroom en suite features a large tiled stand-up shower. There are two additional bedrooms and an added full bath with granite countertops. First-floor laundry room & attached two-car garage. The large finished basement features tons of storage space and a bonus recreational room that is perfect for a home office. Close to Rochester, Shopping, Oakland University, expressways & Chrysler Headquarters. This home is a homebuyer's dream!

Real Estate One®

Leading REAL ESTATE COMPANIES OF THE WORLD

Caron Koteles Riha

248-379-6651

caron@caronkoteles.com

www.caronkoteles.com

4471 Cedarhill Crt
Auburn Hills, MI

BED	BATH (FULL/HALF)
3	3/0

SQ. FT.	ACREAGE
1817	0.2

COUNTY
Oakland

SCHOOL DISTRICT
Pontiac

TAXES (WINTER/SUMMER)
($1,398/$1,971)

YEAR BUILT
2011

GARAGE
Attached, Direct Access, Door Opener, Electricity

STYLE
Ranch

WATER
Municipal Water

BASEMENT
Daylight, Finished

HEATING / COOLING
Forced Air, Natural Gas

Central Air

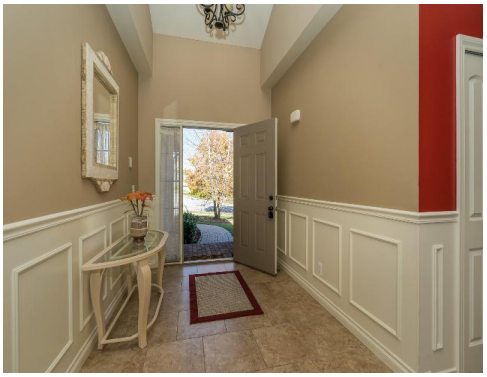

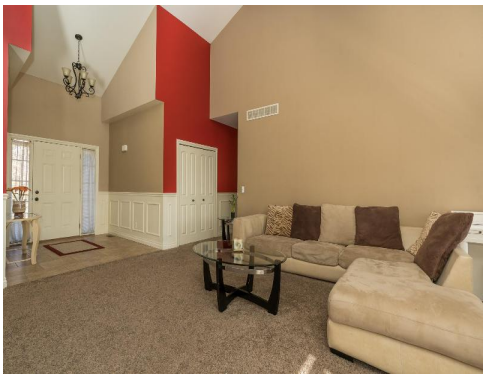

Caron Koteles Riha

248-379-6651

caron@caronkoteles.com

www.caronkoteles.com

4471 Cedarhill Crt
Auburn Hills, MI

BED	BATH (FULL/HALF)
3	3/0
SQ. FT.	**ACREAGE**
1817	0.2

COUNTY
Oakland

SCHOOL DISTRICT
Pontiac

TAXES (WINTER/SUMMER)
($1,398/$1,971)

YEAR BUILT
2011

GARAGE
Attached, Direct Access, Door Opener, Electricity

STYLE
Ranch

WATER
Municipal Water

BASEMENT
Daylight, Finished

HEATING / COOLING
Forced Air, Natural Gas

Central Air

Real Estate One®

Leading REAL ESTATE COMPANIES OF THE WORLD

Caron Koteles Riha

248-379-6651

caron@caronkoteles.com

www.caronkoteles.com

4471 Cedarhill Crt
Auburn Hills, MI

BED
3

BATH (FULL/HALF)
3/0

SQ. FT.
1817

ACREAGE
0.2

COUNTY
Oakland

SCHOOL DISTRICT
Pontiac

TAXES (WINTER/SUMMER)
($1,398/$1,971)

YEAR BUILT
2011

GARAGE
Attached, Direct Access, Door Opener, Electricity

STYLE
Ranch

WATER
Municipal Water

BASEMENT
Daylight, Finished

HEATING / COOLING
Forced Air, Natural Gas

Central Air

Caron Koteles Riha

248-379-6651

caron@caronkoteles.com

www.caronkoteles.com

4471 Cedarhill Crt
Auburn Hills, MI

BED
3

BATH (FULL/HALF)
3/0

SQ. FT.
1817

ACREAGE
0.2

COUNTY
Oakland

SCHOOL DISTRICT
Pontiac

TAXES (WINTER/SUMMER)
($1,398/$1,971)

YEAR BUILT
2011

GARAGE
Attached, Direct Access, Door Opener, Electricity

STYLE
Ranch

WATER
Municipal Water

BASEMENT
Daylight, Finished

HEATING / COOLING
Forced Air, Natural Gas

Central Air

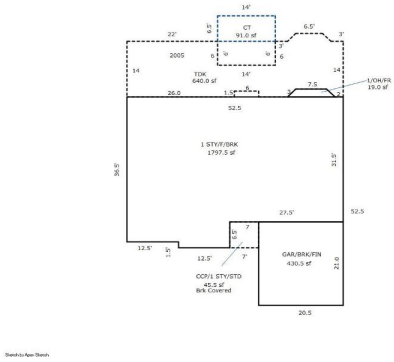

Caron Koteles Riha

248-379-6651

caron@caronkoteles.com

www.caronkoteles.com

Real Estate One®

Leading REAL ESTATE COMPANIES OF THE WORLD

4471 Cedarhill Crt
Auburn Hills, MI

BED
3

BATH (FULL/HALF)
3/0

SQ. FT.
1817

ACREAGE
0.2

COUNTY
Oakland

SCHOOL DISTRICT
Pontiac

TAXES (WINTER/SUMMER)
($1,398/$1,971)

YEAR BUILT
2011

GARAGE
Attached, Direct Access, Door Opener, Electricity

STYLE
Ranch

WATER
Municipal Water

BASEMENT
Daylight, Finished

HEATING / COOLING
Forced Air, Natural Gas

Central Air

Real Estate One®

Leading REAL ESTATE COMPANIES OF THE WORLD

Caron Koteles Riha

248-379-6651

caron@caronkoteles.com

www.caronkoteles.com

4471 Cedarhill Crt
Auburn Hills, MI

BED
3

BATH (FULL/HALF)
3/0

SQ. FT.
1817

ACREAGE
0.2

COUNTY
Oakland

SCHOOL DISTRICT
Pontiac

TAXES (WINTER/SUMMER)
($1,398/$1,971)

YEAR BUILT
2011

GARAGE
Attached, Direct Access, Door Opener, Electricity

STYLE
Ranch

WATER
Municipal Water

BASEMENT
Daylight, Finished

HEATING / COOLING
Forced Air, Natural Gas

Central Air

Real Estate One®

Leading REAL ESTATE COMPANIES OF THE WORLD

Caron Koteles Riha

248-379-6651

caron@caronkoteles.com

www.caronkoteles.com

4471 Cedarhill Court, Auburn Hills 48326-4318

MLS#:	**2200089001**	Area:	**02141 - Auburn Hills**	Trans Type:	**Sale**	LP:	**$349,800**
County:	**Oakland**	School D:	**Pontiac**			OLP:	**$349,800**
Status:	**Active**						

Location Information		Parking		Lot Information	
Prop Type:	**Residential**	Garage:	**Yes**	Acreage:	**0.2**
City:	**Auburn Hills**	Grg Sz:	**2 Car**	Lot Dim:	**26x45x130x72x116**
Mailing City:	**Auburn Hills**	Grg Dim:		Rd Front Ft:	**71**
Side of Street:		Grg Feat:	**Attached, Direct Access, Door Opener, Electricity**		
Location:	**S of Dutton / E of Squirrel**				
Directions:	**North on Squirrel to East on Dutton (subdivison is located on south side of street).**				

Square Footage		Layout			
Est Fin Abv Gr:	**1,817**	Rooms:	**7**	Arch Style:	**Ranch**
Est Fin Lower:	**1,200**	Beds:	**3**		
Est Tot Lower:	**1,798**	Baths:	**3.0**	Arch Level:	**1 Story**
Est Tot Finished:	**3,017**				

Waterfront Information		General Information	
Water Name:		Year Built:	**2011**
Water Facilities:		Year Remod:	
Water Features:		Possession:	**Negotiable**
Water Front Feet:			

Recent CH: **11/02/2020 : New : CS->ACTV**

Features

Pets Allowed:	**Yes**	Entry Location:	**Ground Level w/Steps**
Foundation:	**Basement**	Fndtn Mtrls:	**Poured**
Basement:	**Daylight, Finished**		
Site Desc:	**Sprinkler(s)**		
Porch Type:	**Deck, Porch**	Roof Mtrls:	**Asphalt**
Fireplc Fuel:	**Gas, Natural**	Fireplace Loc:	**Great Room**
Appliances:	**Dishwasher, Disposal, Dryer, Microwave, Free-Standing Electric Oven, Washer**		
Interior Feat:	**Cable Available, High Spd Internet Avail, Humidifier**		
Heat & Fuel:	**Natural Gas, Forced Air**	Cooling:	**Central Air**
Wtr Htr Fuel:	**Natural Gas**	Road Frontage:	**Paved, Pub. Sidewalk**
Water Source:	**Municipal Water**	Sewer:	**Sewer-Sanitary**

Room Information

Room	Level	Dimensions	Flooring	Room	Level	Dimensions	Flooring
Bath - Full	**First/Entry**	**11 x 8**	**Ceramic**	**Bath - Full**	**First/Entry**	**5 x 12**	**Ceramic**
Bath - Master	**First/Entry**	**5 x 9**	**Ceramic**	**Bedroom**	**First/Entry**	**12 x 12**	**Carpet**
Bedroom	**First/Entry**	**11 x 11**	**Carpet**	**Bedroom - Mstr**	**First/Entry**	**14 x 13**	**Carpet**
Great Room	**First/Entry**	**21 x 18**	**Carpet**	**Kitchen**	**First/Entry**	**24 x 14**	**Ceramic**
Laundry Area/Room	**First/Entry**	**8 x 7**	**Ceramic**	**Other**	**Basement**	**43 x 36**	**Carpet**

Legal/Tax/Financial

Property ID:	**1401203008**	Short Sale:	**No**	Home Warranty:	**No**	Ownership:	**Private - Owned**
Tax Summer:	**$1,971**	Tax Winter:	**$1,398**	Homestead:	**Yes**	Oth/Sp Asmnt:	**0**
SEV:	**157,500.00**	Taxable Value:	**108,230.00**	Existing Lease:	**No**		
Legal Desc:	**T3N, R10E, SEC 1 THORNHILL SUB LOT 8 5-24-04 FR 202-012**						
Subdivision:	**THORNHILL SUB**						
Terms Offered:	**Cash, Conventional, FHA, VA**						

Homeowner Association Information

Assoc Fee Amt:	**320**	Working Capital:		Association Contact\Website:	**Kevin Hanlons**
Fee Frequency:	**Annually**			Association Phone\Email:	**info@cpmsupport.com/5869970820**
Fee Includes:					

Office Information

List Office: **Real Estate One-Rochester**

Remarks

Pub Rmks: **Don't Make A Move Without Seeing this beautiful Auburn Hills home. Entertain in the family room with wainscotting and high ceilings and cozy up next to the fireplace. The gorgeous kitchen boasts plenty of cupboard space, granite counters & a sit at island. Access the back yard from the breakfast nook and enjoy the large deck which is the perfect place to entertain guests and relax at the end of the day! Spacious master bedroom en suite features a large tiled stand-up shower. There are two additional bedrooms and an added full bath with granite countertops. First-floor laundry room & attached two-car garage. The large finished basement features tons of storage space and a bonus recreational room that is perfect for a home office. Close to Rochester, Shopping, Oakland University, expressways & Chrysler Headquarters. This home is a homebuyer's dream!**

H

Seller's Disclosure Statement

Property Address: 4471 Cedarhill Ct (Street) Auburn Hills (City) MICHIGAN

Purpose of Statement: This statement is a disclosure of the condition of the property in compliance with the Seller Disclosure Act. This statement is a disclosure of the condition and information concerning the property, known by the Seller. Unless otherwise advised, the Seller does not possess any expertise in construction, architecture, engineering or any other specific area related to the construction or condition of the improvements on the property or the land. Also, unless otherwise advised, the Seller has not conducted any inspection of generally inaccessible areas such as the foundation or roof. **THIS STATEMENT IS NOT A WARRANTY OF ANY KIND BY THE SELLER OR BY ANY AGENT REPRESENTING THE SELLER IN THIS TRANSACTION, AND IS NOT A SUBSTITUTION FOR ANY INSPECTIONS OR WARRANTIES THE BUYER MAY WISH TO OBTAIN.**

Seller's Disclosure: The Seller discloses the following information with the knowledge that even though this is not a warranty, the Seller specifically makes the following representations based on the Seller's knowledge at the signing of this document. Upon receiving this statement from the Seller, the Seller's Agent is required to provide a copy to the Buyer or the Agent of the Buyer. The Seller authorizes its Agent(s) to provide a copy of this statement to any prospective Buyer in connection with any actual or anticipated sale of property. The following are representations made solely by the Seller and are not the representations of the Seller's Agent(s), if any. **This information is a disclosure only and is not intended to be a part of any contract between Buyer and Seller.**

Instructions to the Seller: (1) Answer ALL questions. (2) Report known conditions affecting the property. (3) Attach additional pages with your signature if additional space is required. (4) Complete this form yourself. (5) If some items do not apply to your property, check NOT AVAILABLE. If you do not know the facts, check UNKNOWN. FAILURE TO PROVIDE A PURCHASER WITH A SIGNED DISCLOSURE STATEMENT WILL ENABLE A PURCHASER TO TERMINATE AN OTHERWISE BINDING PURCHASE AGREEMENT.

Appliances/Systems/Services: The items below are in working order. (The items listed below are included in the sale of the property only if the purchase agreement so provides.)

	Yes	No	Unknown	Not Available
Range/oven	✓			
Dishwasher	✓			
Refrigerator				✓
Hood/fan	✓			
Disposal	✓			
TV antenna, TV rotor & controls				✓
Electric System	✓			
Garage door opener & remote control	✓			
Alarm system				✓
Intercom				✓
Central vacuum				✓
Attic fan				✓
Pool heater, wall liner & equipment				✓
Microwave	✓			
Trash compactor				✓
Ceiling fan	✓			
Sauna/hot tub				✓
Washer	✓			

	Yes	No	Unknown	Not Available
Lawn sprinkler system	✓			one sprinkler head broken
Water heater	✓			
Plumbing system	✓			
Water softener/ conditioner				✓
Well & pump				✓
Septic tank & drain field				✓
Sump pump	✓			
City water system	✓			
City sewer system	✓			
Central air conditioning	✓			
Central heating system	✓			
Wall furnace				✓
Humidifier				✓
Electronic air filter				✓
Solar heating system				✓
Fireplace & chimney	✓			
Wood burning system	✓			✓
Dryer	✓			

Explanations (attach additional sheets, if necessary):

UNLESS OTHERWISE AGREED, ALL HOUSEHOLD APPLIANCES ARE SOLD IN WORKING ORDER EXCEPT AS NOTED, WITHOUT WARRANTY BEYOND DATE OF CLOSING.

Property conditions, improvements & additional information:

1. **Basement/Crawlspace:** Has there been evidence of water? yes ____ no ✓
   If yes, please explain: ____
2. **Insulation:** Describe, if known: ____
   Urea Formaldehyde Foam Insulation (UFFI) is installed? unknown ____ yes ____ no ✓
3. **Roof:** Leaks? yes ____ no ✓
   Approximate age, if known: ____
4. **Well:** Type of well (depth/diameter, age and repair history, if known): ____
   Has the water been tested? yes ____ no ✓
   If yes, date of last report/results: ____

BUYER'S INITIALS ____

SELLER'S INITIALS CC GM

REO 545 rev. 11/16

39 - REO - Rochester, 1002 N. Main St. Rochester MI 48307
Phone: (248) 379-6651 Fax: (248) 218-6559 Caron Koteles Riha

Produced with ZipForm® by zipLogix 18070 Fifteen Mile Road, Fraser, Michigan 48026 www.zipLogix.com

Seller's Disclosure Statement

Property Address: 4471 Cedarhill Ct (Street) Auburn Hills (City) MICHIGAN

5. **Septic tanks/drain fields:** Condition, if known: N/A
6. **Heating system:** Type/approximate age: 11 years
7. **Plumbing system:** Type: copper yes galvanized _____ other _____
   Any known problems? NO
8. **Electrical system:** Any known problems? NO
9. **History of Infestation,** if any: (termites, carpenter ants, etc.) NO
10. **Environmental problems:** Are you aware of any substances, materials or products that may be an environmental hazard such as, but not limited to, asbestos, radon gas, formaldehyde, lead-based paint, fuel or chemical storage tanks and contaminated soil on property.
    unknown _____ yes _____ no X
    If yes, please explain: _____
11. **Flood Insurance:** Do you have flood insurance on the property? unknown _____ yes _____ no X
12. **Mineral Rights:** Do you own the mineral rights? unknown _____ yes _____ no X

Other Items: Are you aware of any of the following:

1. Features of the property shared in common with the adjoining landowners, such as walls, fences, roads and driveways, or other features whose use or responsibility for maintenance may have an effect on the property? unknown _____ yes _____ no X
2. Any encroachments, easements, zoning violations or nonconforming uses? unknown _____ yes _____ no X
3. Any "common areas" (facilities like pools, tennis courts, walkways or other areas co-owned with others), or a homeowners' association that has any authority over the property? unknown _____ yes X no _____
4. Structural modifications, alterations or repairs made without necessary permits or licensed contractors? unknown _____ yes _____ no X
5. Settling, flooding, drainage, structural or grading problems? unknown _____ yes _____ no X
6. Major damage to the property from fire, wind, floods, or landslides? unknown _____ yes _____ no X
7. Any underground storage tanks? unknown _____ yes _____ no X
8. Farm or farm operation in the vicinity; or proximity to a landfill, airport, shooting range, etc.? unknown _____ yes _____ no X
9. Any outstanding utility assessments or fees, including any natural gas main extension surcharge? unknown _____ yes _____ no X
10. Any outstanding municipal assessments or fees? unknown _____ yes _____ no X
11. Any pending litigation that could affect the property or the Seller's right to convey the property? unknown _____ yes _____ no X

If the answer to any of these questions is yes, please explain. Attach additional sheets, if necessary: _____

The Seller has lived in the residence on the property from 2011 (date) to present (date).
The Seller has owned the property since 2011 (date).
The Seller has indicated above the conditions of all the items based on information known to the Seller. If any changes occur in the structural/mechanical/appliance systems of this property from the date of this form to the date of closing, Seller will immediately disclose the changes to Buyer. In no event shall the parties hold the Broker liable for any representations not directly made by the Broker or Broker's Agent.

Seller certifies that the information in this statement is true and correct to the best of Seller's knowledge as of the date of Seller's signature.

BUYER SHOULD OBTAIN PROFESSIONAL ADVICE AND INSPECTIONS OF THE PROPERTY TO MORE FULLY DETERMINE THE CONDITION OF THE PROPERTY. THESE INSPECTIONS SHOULD TAKE INDOOR AIR AND WATER QUALITY INTO ACCOUNT, AS WELL AS ANY EVIDENCE OF UNUSUALLY HIGH LEVELS OF POTENTIAL ALLERGENS INCLUDING, BUT NOT LIMITED TO, HOUSEHOLD MOLD, MILDEW AND BACTERIA.

BUYERS ARE ADVISED THAT CERTAIN INFORMATION COMPILED PURSUANT TO THE SEX OFFENDERS REGISTRATION ACT, 1994 PA 295, MCL 28,721 TO 28.732 IS AVAILABLE TO THE PUBLIC. BUYERS SEEKING SUCH INFORMATION SHOULD CONTACT THE APPROPRIATE LOCAL LAW ENFORCEMENT AGENCY OR SHERIFF'S DEPARTMENT DIRECTLY.

BUYER IS ADVISED THAT THE STATE EQUALIZED VALUE OF THE PROPERTY, PRINCIPAL RESIDENCE EXEMPTION INFORMATION, AND OTHER REAL PROPERTY TAX INFORMATION IS AVAILABLE FROM THE APPROPRIATE LOCAL ASSESSOR'S OFFICE. **BUYER SHOULD NOT ASSUME THAT BUYER'S FUTURE TAX BILLS ON THE PROPERTY WILL BE THE SAME AS THE SELLER'S PRESENT TAX BILLS. UNDER MICHIGAN LAW, REAL PROPERTY OBLIGATIONS CAN CHANGE SIGNIFICANTLY WHEN PROPERTY IS TRANSFERRED.**

Seller _____ Date: 10-27-2020

Seller _____ Date: 10/27/2020

Buyer has read and acknowledges receipt of this statement.

Buyer _____ Date: _____ Time _____

Buyer _____ Date: _____ Time _____

Disclaimer: This form is provided as a service of the Michigan Association of REALTORS®. Please review both the form and details of the particular transaction to ensure that each section is appropriate for the transaction. The Michigan Association of REALTORS® is not responsible for use or misuse of form for misrepresentation or for warranties made in connection with the form.

LEAD-BASED PAINT DISCLOSURE

PURPOSE OF THIS STATEMENT: The information provided in this statement is required to be provided by all sellers of residential housing built before 1978. This statement is required by the Residential Lead-Based Hazard Reduction Act of 1992 (42 U.S.C. 4852d).

RE: THE PROPERTY KNOWN AS 4471 Cedarhill Ct (Street) Auburn Hills (City) 48326 (Zip Code)

THE RESIDENCE AT THIS ADDRESS WAS CONSTRUCTED AFTER JANUARY 1, 1978: *(Seller must check one.)*

☑ Yes ☐ No ☐ Unknown

If Yes is checked, omit the rest of this Disclosure and sign below, otherwise, complete the following portion.

LEAD WARNING STATEMENT

Every Purchaser of any interest in residential real property on which a residential dwelling was built prior to 1978 is notified that such property may present exposure to lead from lead-based paint that may place young children at risk of developing lead poisoning. Lead poisoning in young children may produce permanent neurological damage, including learning disabilities, reduced intelligence quotient, behavioral problems and impaired memory. Lead poisoning also poses particular risk to pregnant women. The Seller of any interest in residential real property is required to provide the Purchaser with any information on lead-based paint hazards from risk assessments or inspections in the Seller's possession and notify the Purchaser of any known lead-based hazards. A risk assessment or inspection for possible lead-based paint hazards is recommended prior to purchase.

SELLER'S DISCLOSURE

_____ *(Seller must initial)* 1. **Presence of lead-based paint and/or lead-based paint hazards.** ***(Check the appropriate box below.)***

☐ Known lead-based paint and/or lead-based paint hazards are present in the housing. *(Explain.)*

_____

☐ Seller has no knowledge of lead-based paint and/or lead-based paint hazards in the housing.

_____ *(Seller must initial)* 2. **Records and reports available to the Seller:** ***(Check the appropriate box below.)***

☐ Seller has provided Purchaser with all available records and reports pertaining to lead-based paint and/or lead-based paint hazards in the housing. *(List documents below.)*

_____

☐ Seller has no reports or records pertaining to lead-based paint and/or lead-based paint hazards in the housing.

_____ *(Seller must initial)* 3. **Seller acknowledges that agents have informed Seller of Seller's obligation under 42 U.S.C. 4852d.**

PURCHASER'S ACKNOWLEDGEMENT

_____ *(Purchaser must initial)* 4. **Purchaser has received copies of all information listed above and the attached** _____

_____ *(Purchaser must initial)* 5. **Purchaser has received the pamphlet *Protect Your Family From Lead in Your Home.***

_____ *(Purchaser must initial)* 6. **As set forth in the Sales Contract, Purchaser has** ***(Check the appropriate box below):***

☐ Received a 10-day opportunity (or mutually agreed upon period) to conduct a risk assessment or inspection for the presence of lead-based paint and/or lead-based paint hazards.

☐ Waived the opportunity to conduct a risk assessment or inspection for the presence of lead-based paint and/or lead-based paint hazards.

REALTOR® ACKNOWLEDGEMENT

_____ *(Agent must initial)* 7. **Agent has informed Seller of Seller's obligation under 42 U.S.C. 4852d and is aware of his/her responsibility to ensure compliance.**

CERTIFICATION OF ACCURACY

The following parties have reviewed the information and certify, to the best of their knowledge, that the information provided by the signatory is true and accurate.

(SELLER) Guadalupe De Lamora	(DATE) 10/27/2020	(PURCHASER)	(DATE)
(SELLER) Carlos Coral-Garcia	(DATE) 10-27-2020	(PURCHASER)	(DATE)
(AGENT) Caron Koteles Riha	(DATE)	(AGENT)	(DATE)

© Real Estate One, Inc., 2016
39 - REO - Rochester, 1002 N. Main St. Rochester MI 48307
Phone: (248) 379-6651 Fax: (248) 218-6559 Caron Koteles Riha

Produced with zipForm® by zipLogix 18070 Fifteen Mile Road, Fraser, Michigan 48026 www.zipLogix.com

RESPONSIBILITIES OF SELLERS UNDER RESIDENTIAL LEAD-BASED PAINT HAZARD REDUCTION ACT

Federal law now imposes the requirements listed below on sellers of residential housing **built prior to 1978.**

1. Seller must disclose the presence of any lead-based paint hazards actually known to Seller. This disclosure must be made prior Seller's acceptance of Purchaser's offer. An offer may not be accepted until after the disclosure requirements are satisfied and Purchaser has had an opportunity to review the disclosure language, and to amend the offer, if Purchaser wishes.

    a. If Seller is aware of the presence of lead-based paint and/or lead-based paint hazards in the property being sold, the disclosure must include any information available concerning the known lead-based paint and/or lead-based paint hazard, including the following:

        i. Seller's basis for determining the lead-based paint and/or lead-based paint hazards exist;

        ii. The location of the lead-based paint and/or lead-based paint hazards; and

        iii. The condition of the painted surfaces.

    b. If a lead-based paint hazard is not known to Seller, the disclosure must include a statement disclaiming such knowledge.

    c. Seller must provide a list of any records and reports available to Seller pertaining to lead-based paint and/lead-based paint hazards, copies of which must be provided to Purchaser. (If no such records or reports exist, the disclosure statement should affirmatively so state.)

    d. The disclosure must include the government-mandated **Lead Warning Statement**, found on page one of this form.

2. Seller must provide Purchaser with a copy of the federal pamphlet entitled *Protect Your Family From Lead In Your Home*. A copy of this pamphlet is available from your REALTOR®.

3. Seller must permit Purchaser a ten (10) day period (unless the parties mutually agree, in writing, upon a different period of time) to have the property tested for lead-based paint before Purchaser becomes obligated under the Sales Contract.

A civil fine of $10,000 may be levied against any seller or real estate agent who fails to live up to the obligations imposed by this law.

(Initials) Seller CC / GM (Initials) Purchaser _____ / _____

 © Real Estate One, Inc., 2016

Produced with zipForm® by zipLogix 18070 Fifteen Mile Road, Fraser, Michigan 48026 www.zipLogix.com

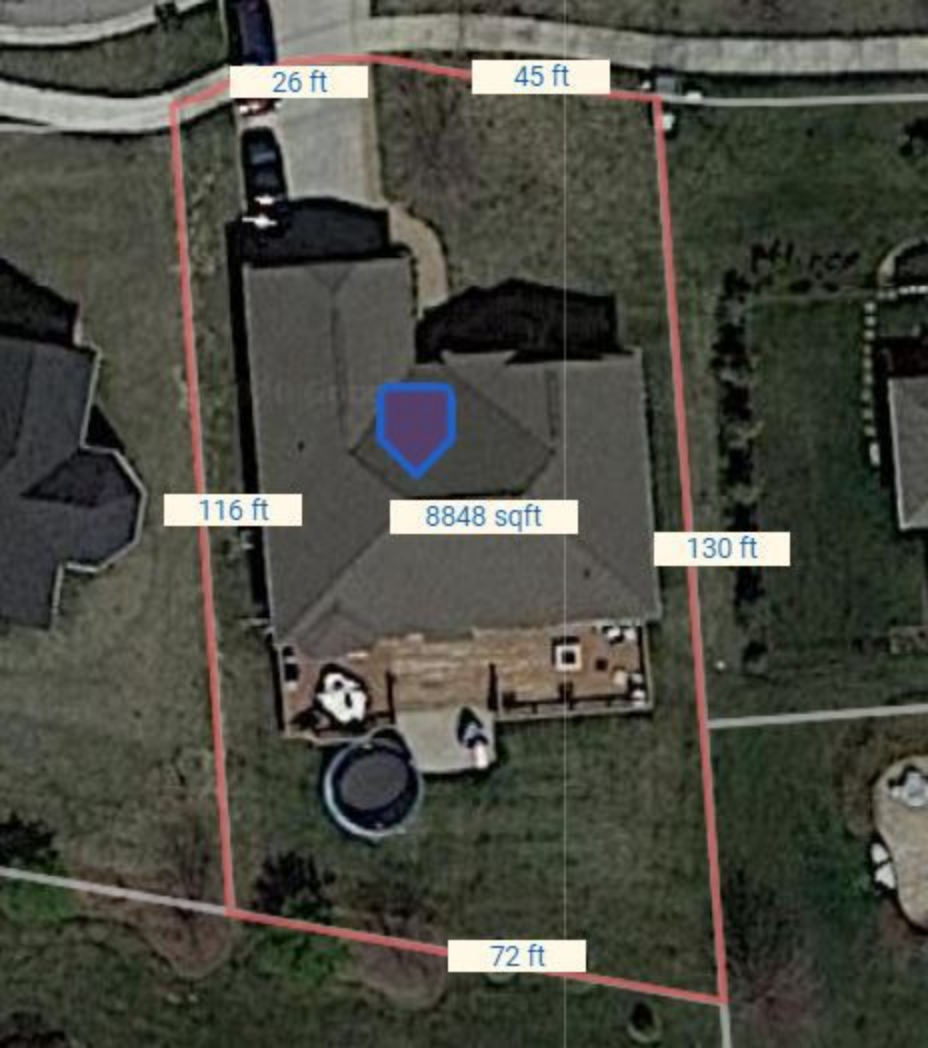
26 ft
45 ft
116 ft
8848 sqft
130 ft
72 ft